https://www.wpninjas-germany.com/
#WPNinjasGermany

# Intune Admins in the Age of AI

## to boldly go where no Copilot has gone before

https://www.wpninjas-germany.com/
#WPNinjasGermany

# Thank you to our Sponsors!

## Gold Sponsors

PATCH MY PC
eido
glueck kanja
SOFTWARE CENTRAL

## Silver Sponsors

nerdio
control up

## Community Sponsor

Microsoft

## Bronze Sponsors

PROACT
aconitas®
EPIC FUSION BRING IT ALL TOGETHER
WORKSIMPLE EINFACH ARBEITEN

# About Esther Barthel

https://www.wpninjas-germany.com/
#WPNinjasGermany

## Focus

Cloud DevOps Engineer

## From

The Netherlands

## My Blog

https://www.cloud-devops.ninja/

## Certifications

Microsoft CERTIFIED AZURE VIRTUAL DESKTOP SPECIALTY

MVP Microsoft Most Valuable Professional

## Hobbies

KAMADOJOE

MARVEL STUDIOS

## Contact

@virtuEs_IT

github.com/cloud-devops-ninja

# Agenda

https://www.wpninjas-germany.com/
#WPNinjasGermany

- **Automation vs Agents vs Agentic AI**
- **Copilot in Intune**
  capabilities & limitations
- **Security Copilot agents in Intune**
  (public preview)
- **Building your own agents**
  Copilot Studio vs Security Copilot vs AI Foundry
- **Demos**

## Key takeaways:

- AI can support you
- AI should be fun
- The right tools?
  -> those you love to work with

# Automation vs Agents vs Agentic AI

Picking the right tool for the job

## Automation

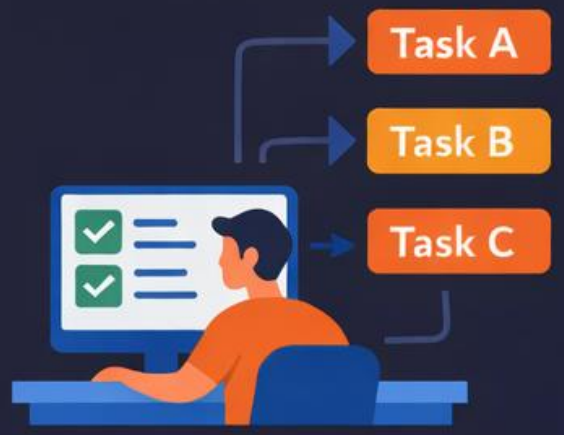


- Predefined Tasks
- Fixed Workflow

Human Guided

## AI Agents

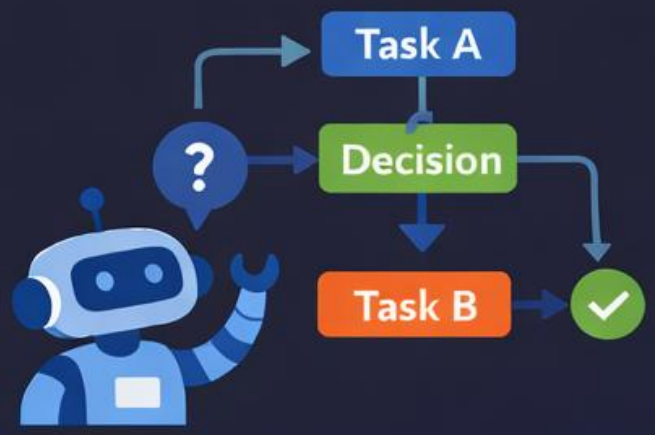


- Tasks & Reasoning
- Adaptive Decisions

AI Driven

## Agentic AI

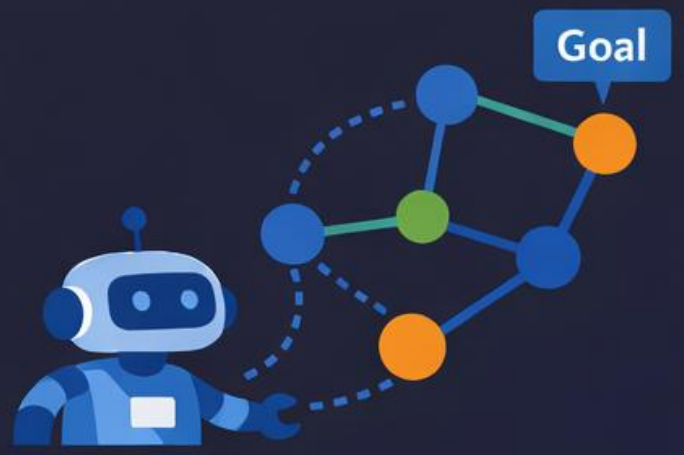


- Dynamic Planning
- Optimal Pathfinding

Self Directed

# Automation

https://www.wpninjas-germany.com/
#WPNinjasGermany

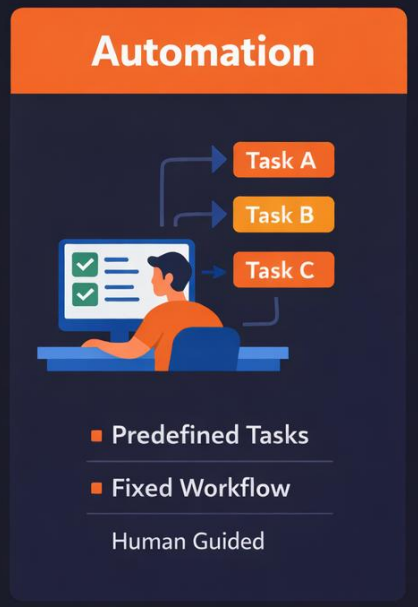


**Definition:** Deterministic workflows that follow predefined rules
*(e.g., PowerShell scripts, Intune remediation scripts, Logic Apps).*

## Characteristics:

- **Input:** structured, predictable.
- **Logic:** if/then, no reasoning, no learning.
- **Output:** repeatable, auditable, but brittle when context changes.

# Automation



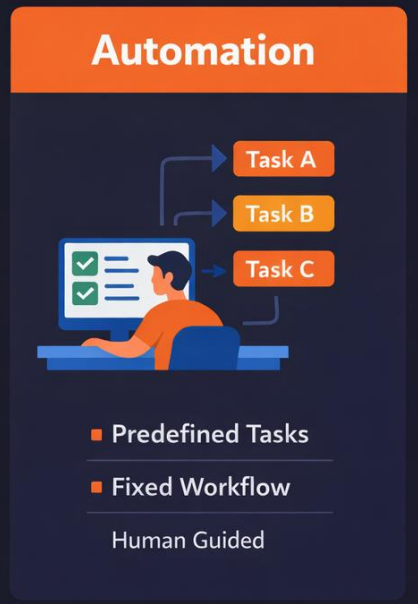


**Definition:** Deterministic workflows that follow predefined rules
*(e.g., PowerShell scripts, Intune remediation scripts, Logic Apps).*

## Best Practices:

- **Scope clearly:** one narrow task per automation.
- **Idempotence:** safe to run multiple times.
- **Guardrails:** RBAC, approvals for high-impact actions.

## Example use cases:

- **Baseline tasks:** install agents, set registry keys, clean temp files.
- **Compliance fixes:** auto-remediate missing BitLocker or AV.
- **Self-service:** auto-provision requested Cloud PC.

# AI Agents

https://www.wpninjas-germany.com/
#WPNinjasGermany

**Definition:** Software entities that can observe, reason, & act toward a goal *often using LLMs plus tools/APIs.*

**Characteristics:**

- **Observe:** read signals (device posture, alerts, policies).
- **Reason:** use LLMs to interpret context and choose actions.
- **Act:** call Intune/Security APIs, create policies, open tickets.

# AI Agents

https://www.wpninjas-germany.com/
#WPNinjasGermany

**Definition:** Software entities that can observe, reason, & act toward a goal *often using LLMs plus tools/APIs.*

## Best Practices:

- **Human-in-the-loop:** require review for impactful changes.
- **Least privilege:** narrow RBAC scopes per agent.
- **Telemetry:** log decisions and actions for audit.

## Example use cases:

- **Security posture agent:** suggest or draft policies to close gaps.
- **Incident triage agent:** correlate alerts, propose remediation steps.
- **Trend analyses:** are provisioned Cloud PCs used/right-sized?

# Agentic AI

https://www.wpninjas-germany.com/
#WPNinjasGermany

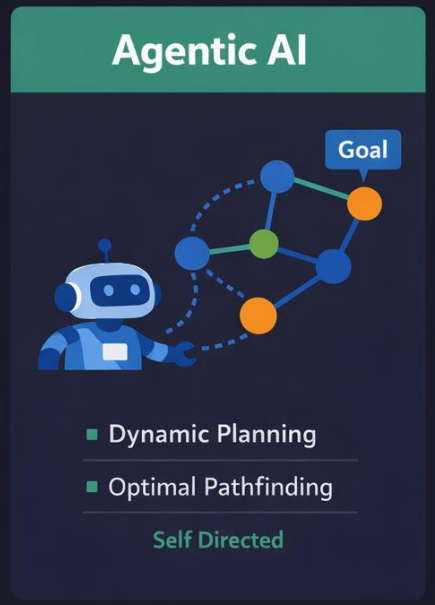


**Definition:** Systems of one or more agents that can plan, decompose tasks, and coordinate over time - *"human-led, agent-operated" work.*

**Characteristics:**

- **Planning:** multi-step task decomposition.
- **Tool orchestration:** choose between multiple tools/agents.
- **Persistence:** maintain state across sessions/incidents.

# Agentic AI

https://www.wpninjas-germany.com/
#WPNinjasGermany

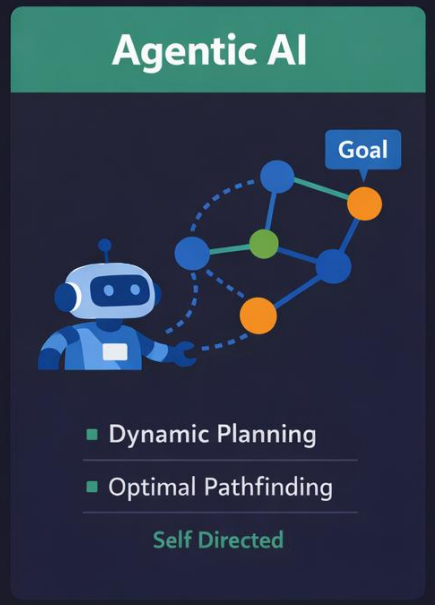


**Definition:** Systems of one or more agents that can plan, decompose tasks, and coordinate over time - *"human-led, agent-operated" work.*

## Best Practices:

- **Clear objectives:** define success metrics (e.g., "reduce non-compliant devices by 20%").
- **Governance:** change management, approvals, rollback plans.
- **Pilot first:** start with a small scope (one business unit).

## Example use cases:

- **Continuous posture improvement loop:** detect gaps → propose policies → simulate impact → recommend rollout.
- **End-to-end incident flow:** from detection to ticket closure with human checkpoints.

## Automation

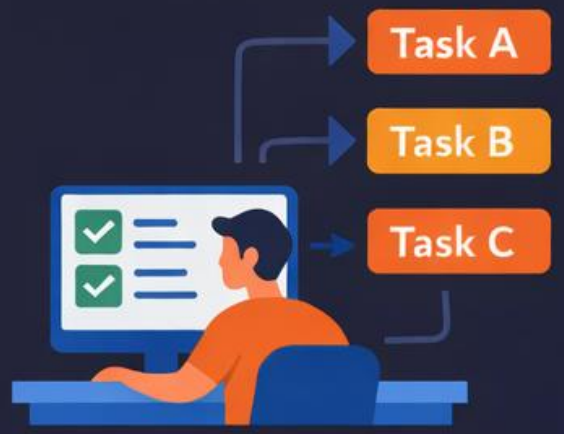


- Predefined Tasks
- Fixed Workflow

Human Guided

## AI Agents

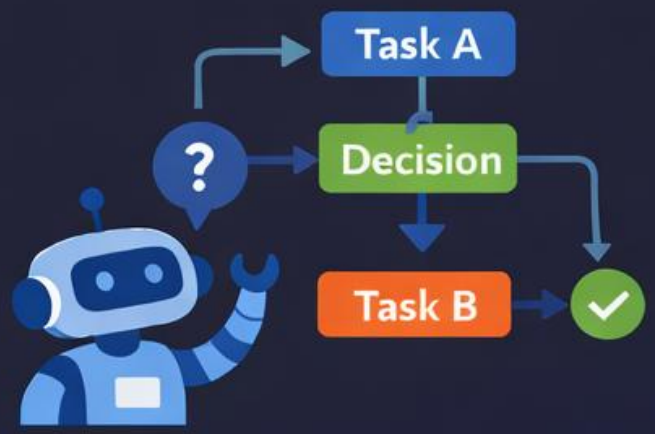


- Tasks & Reasoning
- Adaptive Decisions

AI Driven

## Agentic AI

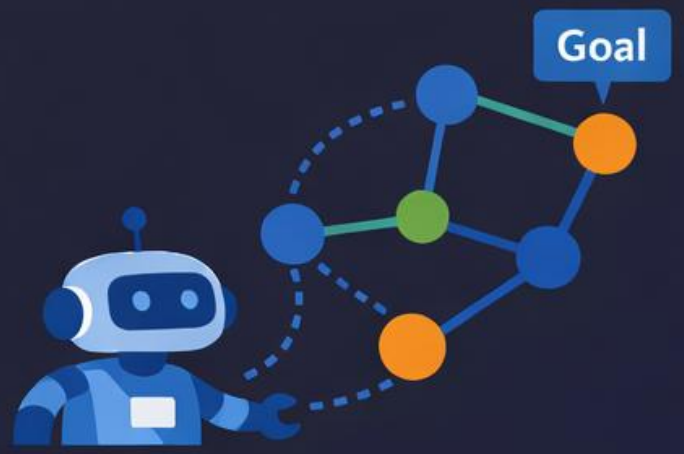


- Dynamic Planning
- Optimal Pathfinding

Self Directed

# Copilot in Intune

capabilities & limitations

# Copilot in Intune (aka Explorer)

https://www.wpninjas-germany.com/
#WPNinjasGermany

**Definition:** Copilot experiences embedded in Intune to help admins query, understand, and configure endpoint management using natural language.

## Key capabilities:

- **Explain:** "explain why this device is non-compliant."
- **Summarize:** summaries of policy sets, configuration drift, or app deployment issues.
- **Draft:** propose policy configurations or remediation steps (admin reviews and applies).

# Explorer

https://www.wpninjas-germany.com/
#WPNinjasGermany

**Query your data** Get devices that have not checked in with Intune since before 02/15/2026, 02:00 AM

## Copilot Summary

AI-generated content may be incorrect. Check it for accuracy.

Overall Summary

There are 1 items in the results list. This query retrieves devices that have not been seen since before a specified date. It packs device details into a linked entity format, including DeviceName, DeviceId, and EntraDeviceId. This helps administrators identify devices that may be inactive or have not checked in recently within their Intune environment.

Other Useful Queries

Next steps to consider

Export Columns Add devices to group 1 items loaded

Search Add filters

| Device | Last Seen Date Time | Management Agent | Ownership | Compliance | Platform |
|---|---|---|---|---|---|
| PHOENIX2 | 02/04/2026, 12:21 AM | MDM | Personal | Compliant | Windows |

# Explorer

https://www.wpninjas-germany.com/
#WPNinjasGermany

## Copilot Summary

AI-generated content may be incorrect. Check it for accuracy.

### Overall Summary

There are 1 items in the results list. This query retrieves devices that have not been seen since before a specified date. It packs device details into a linked entity format, including DeviceName, DeviceId, and EntraDeviceId. This helps administrators identify devices that may be inactive or have not checked in recently within their Intune environment.

### Other Useful Queries

**Query:** Get Platform devices that are Ownership owned that have not checked in with Intune since before Date
**Reason:** This query provides a more detailed view by filtering for devices based on platform and ownership, helping you focus on specific device types that have not checked in.

**Query:** Get Platform devices that were enrolled before Date
**Reason:** This query helps you identify devices that were enrolled a long time ago, which may correlate with devices that are no longer active or managed.

**Query:** Get devices that have Compliance set to "NONCOMPLIANT" or "ERROR"
**Reason:** This query allows you to check if any of the inactive devices are also noncompliant or have errors, which can help prioritize remediation actions.

### Next steps to consider

These suggestions were created by considering the next steps an IT admin managing an Intune environment might consider in the context of this query.

Review the list of devices that have not been seen since the specified date. This will help you identify potentially inactive or lost devices and take appropriate action, such as contacting users or initiating device retirement.

Cross-reference these devices with compliance status to determine if any pose a security risk due to noncompliance. Addressing noncompliant devices can improve your organization's security posture.

Consider running additional queries to filter by device platform, ownership, or enrollment date for more targeted insights. This can help you focus on specific device groups and streamline device management tasks.

# Explorer

https://www.wpninjas-germany.com/
#WPNinjasGermany

## Overall Summary

There are 1 items in the results list. This query retrieves devices that have not been seen since before a specified date. It packs device d
EntraDeviceId. This helps administrators identify devices that may be inactive or have not checked in recently within their Intune enviro

## Other Useful Queries

**Query:** Get Platform devices that are Ownership owned that have not checked in with Intune since before Date
**Reason:** This query provides a more detailed view by filtering for devices based on platform and ownership, helping you focus on spec

**Query:** Get Platform devices that were enrolled before Date
**Reason:** This query helps you identify devices that were enrolled a long time ago, which may correlate with devices that are no longer

**Query:** Get devices that have Compliance set to "NONCOMPLIANT" or "ERROR"
**Reason:** This query allows you to check if any of the inactive devices are also noncompliant or have errors, which can help prioritize rem

## Next steps to consider

These suggestions were created by considering the next steps an IT admin managing an Intune environment might consider in the context of this query.

# Explorer (supporting admin tasks)

## Typical workflows:

- **Troubleshooting:** ask Copilot to analyze a device's compliance and suggest fixes.
- **Policy design:** describe desired outcome; Copilot drafts an Intune policy or settings catalog configuration.
- **Reporting:** natural language queries for *"devices at highest risk with missing critical patches"*

## Benefits:

- **Speed:** faster root cause analysis.
- **Discoverability:** surfaces relevant settings without deep portal hunting.
- **Onboarding:** junior admins can leverage expert-like guidance.

# Explorer (limitations)

## Action boundaries:

- **No fully autonomous changes:** admins must review/confirm changes.
- **Scope:** works within supported Intune data and scenarios; not a general-purpose scripting engine.

## Data & context:

- **Tenant-bound:** only sees data available to Intune and connected services.
- **Latency & freshness:** some insights may lag behind real-time events.

## Governance:

- **RBAC:** Copilot respects admin permissions—limited visibility for lower-privilege roles.
- **Compliance:** must be aligned with your organization's data residency and AI usage policies.

# Explorer

https://www.wpninjas-germany.com/
#WPNinjasGermany

Microsoft Intune admin center

- Home
- Dashboard
- All services
- Explorer
- Devices
- Apps
- Endpoint security
- Agents

Home

## Explorer

Explore data in your tenant based on device, app, and management properties. Learn more about exploring data, including what's coming soon

**Query your data** get cloud PCs that have not been

Select the prompt closest to your query, or keep typing

Get devices that have not checked in with Intune since before Date

Get all apps skipped during Windows Autopilot device preparation deployments in the last Number Of Days days

Get all Windows Autopilot device preparation deployment failures from the last Number Of Days days

Explorer might not know about your question yet. Submit your query to help us improve.

Show examples for: All categories

**Advanced Analytics**
Get devices with low battery performance with a score of NumberOperator Battery Health Score Threshold

**Device Updates**
Get the current update states for all driver update for device /Device

**Endpoint Privilege Management**
Get all Elevation Type elevation events that occurred in the last 7 days

# Explorer

https://www.wpninjas-germany.com/
#WPNinjasGermany

## Explorer ...

Explore data in your tenant based on device, app, and management properties. Learn more about exploring data, including wha

**Query your data**

get cloud PCs that have not been

Select the prompt closest to your query, or keep typing

Get devices that have not checked in with Intune since before Date

Get all apps skipped during Windows Autopilot device preparation deployments in the last Number Of D

Get all Windows Autopilot device preparation deployment failures from the last Number Of Days days

Explorer might not know about your question yet. Submit your query to help us improve.

# Security Copilot agents in Intune

** public preview **

# Security Copilot agents



**Definition:** AI-powered agents embedded in Intune that use Security Copilot to enhance endpoint security and posture management.

**Design:**

- **Use-case specific:** each agent focuses on a scenario (e.g., vulnerability reduction, policy hygiene).
- **Observe–reason–act:** analyze signals, propose actions, and can automate with oversight.
- **Integrated:** operate inside Intune admin center with RBAC and audit logs.

# Security Copilot agents

https://www.wpninjas-germany.com/
#WPNinjasGermany

## Security Copilot agents

Explore Security Copilot agents that use generative AI and your security tools to perform critical tasks autonomously.

**Change Review Agent** Preview
Microsoft

This agent evaluates the effect of approval requests in Intune and makes...

View details

**Device Offboarding Agent** Preview
Microsoft

This agent can find devices that were removed from Intune, but might linger i...

View details

**Policy Configuration Agent** Preview
Microsoft

Import a document, write instructions in plain language, or reference an...

View details

More agents coming soon

# Change Review Agent

https://www.wpninjas-germany.com/
#WPNinjasGermany

**Goal:** Analyze recent Intune configuration changes and highlight potential risks or unintended impacts.

**What it does:**

- Reviews policy edits, assignments, and configuration updates.
- Flags changes that may cause compliance drift or device impact.
- Provides reasoning summaries and recommended follow-up actions.

**Ideal for:** change management, troubleshooting unexpected behavior, validating admin actions.

# Device Offboarding Agent

https://www.wpninjas-germany.com/
#WPNinjasGermany

**Goal:** Streamline and validate device retirement or offboarding workflows.

**What it does:**

- Identifies devices ready for decommissioning or removal.
- Checks for security prerequisites (e.g., wipe status, last check-in, risk state).
- Suggests safe offboarding actions and ensures policy cleanup.

**Ideal for:** lifecycle management, cleanup of stale devices, secure deprovisioning.

# Policy Configuration Agent

https://www.wpninjas-germany.com/
#WPNinjasGermany

**Goal:** Recommend and refine Intune policy configurations to improve security posture and consistency.

**What it does:**

- Analyzes existing policies for gaps, misconfigurations, or redundancies.
- Suggests optimized settings aligned with best practices.
- Helps draft or adjust policies with human approval.

**Ideal for:** policy hygiene, posture improvement, reducing configuration drift.

# Demo



## Policy Configuration Agent

Import a document or write instructions in plain language. The agent will match those instructions to the Settings Catalog and help build the right policy. Learn more about this agent

**Required permissions**

To use the agent to make new policies, you will need:

✓ Read Intune device configuration profiles (Microsoft.Intune/Device configurations/Read)

**Identity**

The agent will run using the identity of the user shown below and you can change the identity at any time. Ensure the user who the agent identity is running under has the appropriate role-based access permission or the agent will fail to run. If agent is unused for 90 days, authentication will expire and need to be renewed. Learn more about agent authentication

**Plugins**

These plugins are required for the agent to run. If they aren't already turned on, they will be automatically turned on only for this agent's use. Learn more about plugins

Microsoft Intune

**Roles with access**

Anyone with the required permissions, which can include a custom role or a Security Reader role. Learn more about RBAC roles

Microsoft Intune admin center

Copilot

esther@cognitionitdev.... COGNITION IT (DEV) (COGNITIO...

- Home
- Dashboard
- All services
- Explorer
- Devices
- Apps
- Endpoint security
- Agents
- Reports
- Users
- Groups
- Tenant administration
- Troubleshooting + support

Home

# Policy Configuration Agent (Preview)

Create New | Refresh | Remove Agent

Updated as of 3/1/2026, 11:23:41 AM

Overview | Knowledge | Suggestions | Settings

**Agent is available**

**About this agent**

Import a document or write instructions in plain language. The agent will match those instructions to the Settings Catalog and help create a policy. Policy Configuration Agent currently supports policy for **Windows** devices only. Support for additional platforms will be introduced in future updates.
Learn more about this agent

**Agent suggestions** AI-generated content may be incorrect. Check it for accuracy.

Based on the information you provided, the agent suggests the new policies listed here. Select a policy or knowledge source to review its details. You can then make edits if needed, and then go on to deploy the policy or save the knowledge source when you're ready.

| Suggested next steps | Suggestion type | Status | Last updated ↓ |
|---|---|---|---|

No agent suggestions yet

To see suggestions, the agent will need to complete a run. This should take a few minutes.

**Activity**

Review agent activity.

| Name | Status | Duration | Start time ↓ | Completion time |
|---|---|---|---|---|

# Security Copilot agents



**Best practices:**

- **Pilot scope:** start with a subset of devices or a test group.
- **Review workflows:** require human approval for high-impact actions (e.g., broad policy changes).
- **Feedback loop:** use agent recommendations as input to your change advisory process.

# Security Copilot agents



## Limitations:

- **Preview quality:** faatures, UI, and behavior may change; not all scenarios are covered.
- **Coverage:** agents focus on specific security/Intune scenarios, not full ITSM or SOC replacement.
- **Explainability:** reasoning is summarized, but not every internal step is visible.

# Security Copilot agents

https://www.wpninjas-germany.com/
#WPNinjasGermany

## Create new knowledge source

**Upload document**

Only .txt files up to 25 KB are supported. Uploading in this format allows the agent to access its content and provide specific answers. Uploaded docs will automatically be assessed for their impact on the agent.

Drag and drop the files or Browse for files

# Security Copilot agents

https://www.wpninjas-germany.com/
#WPNinjasGermany

## Create new knowledge source

**Upload document**

Only .txt files up to 25 KB are supported. Uploading in this format allows the agent to access its content and provide specific answers. Uploaded docs will automatically be assessed for their impact on the agent.

| | | |
|---|---|---|
| CIS_Microsoft_Intune_for_Windows_11_Benchmark_v4.0.0.pdf | Adobe Acrobat Docu... | 6,848 KB |

Drag and drop the files or Browse for files

# Building your own agents

Copilot Studio, Security Copilot & Azure AI Foundry

# Agent builders

https://www.wpninjas-germany.com/
#WPNinjasGermany

## Copilot studio:

- **Focus:** business workflows, conversational copilots, and process automation.
- **Strength:** low-code, connectors, Power Platform integration.

## Security Copilot:

- **Focus:** security operations, incident response, posture management.
- **Strength:** deep integration with Defender, Entra, Intune, Purview.

## Azure AI Foundry:

- **Focus:** custom agentic solutions w/ full control over models, tools, & orchestration.
- **Strength:** maximum flexibility, but more engineering effort.

# Agent builders (comparison)

https://www.wpninjas-germany.com/
#WPNinjasGermany

| Platform | Complexity | Strength | Limitation |
|---|---|---|---|
| Copilot Studio | Low | Low-code workflows | Connector-bound |
| Security Copilot | Medium | Deep security data | Security-focused |
| Azure AI Foundry | High | Full control | Requires engineering |

# Agent builders



## Copilot studio:

- **When to use:** helpdesk bots, business workflows.
- **Scenario:** *Intune helpdesk assistant*

## Security Copilot:

- **When to use:** incident analysis, security posture agents.
- **Scenario:** *Intune incident analyst persona*

## Azure AI Foundry:

- **When to use:** custom reasoning agents, multi-tool orchestration
- **Scenario:** *custom agent calling Graph to analyze non-compliant devices*

# Copilot Studio



## Limitations:

- **Graph & API constraints:**
  - no full Graph access -> Custom Connectors
  - limited support for beta endpoints
- **Authentication:**
  - Entra ID app registration
- **Intune complexity:**
  - struggles with large & nested JSON responses
- **Automation gaps:**
  - no background jobs, scheduled tasks or remediation loops
- **Performance & debugging:**
  - Graph throttling, limited tracing & error visibility
- **Environment boundaries:**
  - single tenant only

# Demo



## Security Copilot Build

Microsoft Security Copilot

sec-copilot-ws-cognitionitdev

- Home
- Agents
- Promptbooks
- Build Preview
- History
- Owner
- Security Store

# Prompts to try

Prompts | Promptbooks | Role | Plugin

**Application assignments**

What groups is Appname assigned to?

Microsoft Intune

**Cloud architecture guidance**

List best practices for implementing zero trust architecture in the cloud.

Microsoft Documentation

**Common cloud config issues**

List common cloud security misconfigurations and how to avoid them.

Microsoft Documentation

**Critical Sentinel incidents**

What are the critical Sentinel incidents right now?

Microsoft Sentinel

**Defender incident summary**

Provide a summary of Defender incident Incident ID .

Incident Analysis

**Device comparison**

Compare this device with another device

Microsoft Intune

How can Security Copilot help?

EB Esther Barthel
esther@cognitionitdev.on...

# Demo

https://www.wpninjas-germany.com/
#WPNinjasGermany

Here is the assessment of your recommendations against the "Generated PolicyAgent Policy" Intune policy:

AI-generated content may be incorrect. Check it for accuracy. Export to Excel

| Recommendation | Policy Setting | Compliance Status |
|---|---|---|
| Turn on the Windows screensaver | Enable Screen Saver | Not Configured |
| Make the screensaver require authentication to unlock | Password protect the screen saver | Not Configured |
| Configure the screensaver to start after 15 minutes of inactivity | Screen saver timeout (User) | Configured (900 seconds) |

# Demo

https://www.wpninjas-germany.com/
#WPNinjasGermany

Here is the assessment of your recommendations against the "Generated PolicyAgent Policy" Intune policy:

AI-generated content may be incorrect. Check it for accuracy. Export to Excel

| Recommendation | Policy Setting | Compliance Status | Conflict Detected | Risk Level | Reviewer Notes |
|---|---|---|---|---|---|
| Turn on the Windows screensaver | Enable Screen Saver | Not Configured | No | Medium | The policy does not explicitly enable the screensaver. No related setting found in this policy. |
| Make the screensaver require authentication to unlock | Password protect the screen saver | Not Configured | No | High | The policy does not enforce password protection on resume from screensaver. |
| Configure the screensaver to start after 15 minutes of inactivity | Screen saver timeout (User) | Configured (900 seconds) | No | Low | The policy sets the screensaver timeout to 15 minutes (900 seconds), matching the recommendation. |

# Demo

https://www.wpninjas-germany.com/
#WPNinjasGermany

## Summary of Findings

- **Enable Screen Saver**: Not configured in this policy. The screensaver will not activate unless this is set elsewhere.
- **Password Protect the Screen Saver**: Not configured. This is a security risk, as users can bypass authentication after the screensaver starts.
- **Screen Saver Timeout**: Configured to 900 seconds (15 minutes), which is compliant with the recommendation.

**No conflicts** were detected with other policies, and the risk is highest for the lack of password protection on the screensaver.

**Actionable Recommendation:**

- Explicitly enable the screensaver and require password authentication on resume to fully comply with security best practices.
- The current configuration only sets the timeout, which is insufficient for full compliance and security.

# Demo

https://www.wpninjas-germany.com/
#WPNinjasGermany

## Summary of Findings

- **Enable Screen Saver**: Not configured in this policy. The screensaver will not activate unless this is set elsewhere.
- **Password Protect the Screen Saver**: Not configured. This is a security risk, as users can bypass authentication after the screensaver starts.
- **Screen Saver Timeout**: Configured to 900 seconds (15 minutes), which is compliant with the recommendation.

**No conflicts** were detected with other policies, and the risk is highest for the lack of password protection on the screensaver.

**Actionable Recommendation:**

- Explicitly enable the screensaver and require password authentication on resume to fully comply with security best practices.
- The current configuration only sets the timeout, which is insufficient for full compliance and security.

# Security Copilot Build



## Limitations: (same limitations as Copilot Studio)

- Graph & API constraints
- Authentication
- Intune complexity (limited built-in skills)

## Pros:

- **Skill Architecture**
  - more advanced, modular skills & multi-step workflows
- **Reasoning for security context**
  - compliance analysis, benchmark mapping, identify drift
- **Flexible data processing**
  - larger JSON payloads, complex schema interpretation, multi-document comparisons
- **Correlating Intune data with Defender, Entra, etc.**

# Demo

https://www.wpninjas-germany.com/
#WPNinjasGermany

## Add a tool

Let your agent do more. Learn more about tools

Search for a tool by deciding what you are looking for

All | My tools | Microsoft Intune | Category

15 of 168 tools

**Process MAA Script Requests wi...**
Processes MAA script requests using SOP va...
Microsoft Intune | DOTNET

**Describe Intune policy**
Summarize and assess the impact of a Micro...
Microsoft Intune | DOTNET

**Device Offboarding Agent Proc...**
Use Microsoft Intune and Entra ID to reveal ...
Microsoft Intune | DOTNET

**Analyze device configuration er...**
Get detailed information about a device con...
Microsoft Intune | DOTNET

**Get assignment scope for app o...**
Get a summary of the number of users and ...
Microsoft Intune | DOTNET

**Understand why a device has a...**
Get info about why a managed device has a ...
Microsoft Intune | DOTNET

**Get device configuration differe...**
Get a summary of similarities and difference...
Microsoft Intune | DOTNET

**Get discovered or managed ap...**
Get a list of Intune managed apps, or softwa...
Microsoft Intune | DOTNET

**Get device group memberships**
Summarize the group memberships of a ma...
Microsoft Intune | DOTNET

**Get Microsoft Intune Devices**
Get a summary of Intune managed devices.
Microsoft Intune | DOTNET

**Get policies assigned to a device**
Get info on policies assigned to a managed ...
Microsoft Intune | DOTNET

**Learn about policy setting**
Get detailed info about a device configurati...
Microsoft Intune | DOTNET

**Learn where my policies use a s...**
Get info about whether any existing device c...

**Intune Policy Advisor Routing**
Routes IntunePolicyAdvisor requests to appr...

**Update Device Offboarding Ag...**
Takes in custom instructions to the Device O...

# Demo

https://www.wpninjas-germany.com/
#WPNinjasGermany

## Add a tool

Let your agent do more. Learn more about tools

Search for a tool by deciding what you are looking for

All | My tools | Microsoft Intune | Category

15 of 168 tools

**Process MAA Script Requests wi...**
Processes MAA script requests using SOP va...
Microsoft Intune | DOTNET

**Describe Intune policy**
Summarize and assess the impact of a Micro...
Microsoft Intune | DOTNET

**Device Offboarding Agent Proc...**
Use Microsoft Intune and Entra ID to reveal ...
Microsoft Intune | DOTNET

**Analyze device configuration er...**
Get detailed information about a device con...
Microsoft Intune | DOTNET

**Get assignment scope for app o...**
Get a summary of the number of users and ...
Microsoft Intune | DOTNET

**Understand why a device has a...**
Get info about why a managed device has a ...
Microsoft Intune | DOTNET

**Get device configuration differe...**
Get a summary of similarities and difference...
Microsoft Intune | DOTNET

**Get discovered or managed ap...**
Get a list of Intune managed apps, or softwa...
Microsoft Intune | DOTNET

**Get device group memberships**
Summarize the group memberships of a ma...
Microsoft Intune | DOTNET

**Get Microsoft Intune Devices**
Get a summary of Intune managed devices.
Microsoft Intune | DOTNET

**Get policies assigned to a device**
Get info on policies assigned to a managed ...
Microsoft Intune | DOTNET

**Learn about policy setting**
Get detailed info about a device configurati...
Microsoft Intune | DOTNET

**Learn where my policies use a s...**
Get info about whether any existing device c...

**Intune Policy Advisor Routing**
Routes IntunePolicyAdvisor requests to appr...

**Update Device Offboarding Ag...**
Takes in custom instructions to the Device O...

# Shoutout

https://www.wpninjas-germany.com/
#WPNinjasGermany

## Agents for Admins

A community-driven catalog of ready-to-use agents for the Microsoft Security Copilot portal. Each agent is packaged so security teams can quickly import proven workflows into their tenant or contribute new ones for others to use.

Agents For Admins is a community-led resource and is not an official Microsoft website.

Browse Agents →

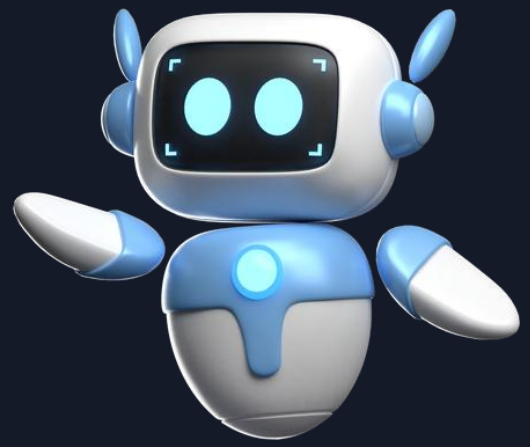

### Intune Agents

2 results

#### Inactive Device Cleanup Agent

Microsoft Intune

Automates the identification and cleanup of inactive, stale, or duplicate Intune device enrollments, correlates user and security data from Entra and...

ENTRA INTUNE

| 115 | v1.0.0 |
|---|---|
| DOWNLOADS | VERSION |

Download | View Demo

#### Endpoint Security & Compliance Posture Agent

Microsoft Intune

Automates the monitoring and reporting of endpoint security and compliance posture, correlating device, alert, vulnerability, and user data to generate...

ENTRA INTUNE

| 78 | v1.0.0 |
|---|---|
| DOWNLOADS | VERSION |

Download | View Demo

source: https://www.agentsforadmins.com/agents

# Demo



## Azure AI Foundry

# Shoutout

https://www.wpninjas-germany.com/
#WPNinjasGermany

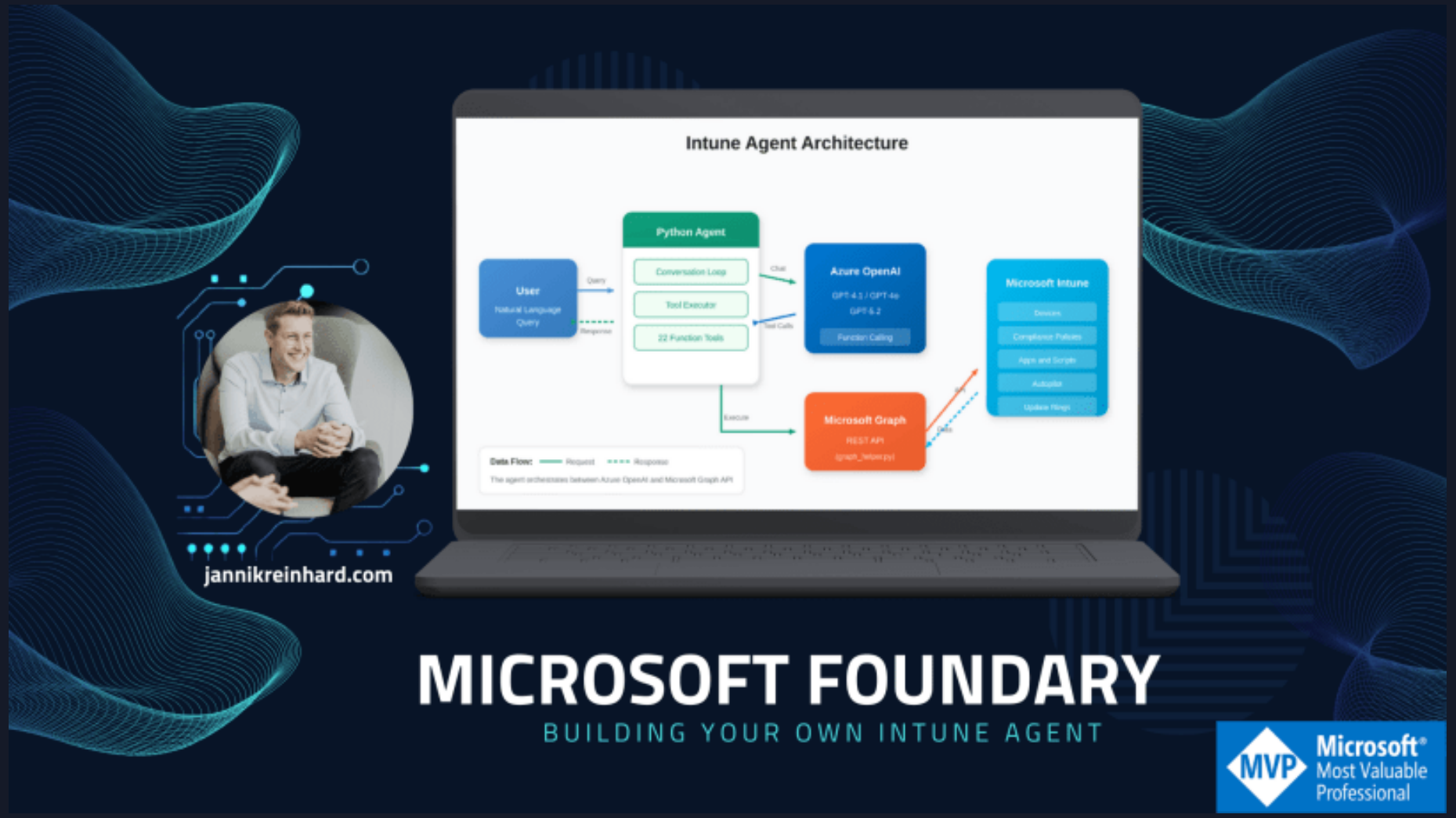


source: Building Your Own Intune Agent with Microsoft Foundry
https://jannikreinhard.com/2026/01/02/building-your-own-intune-agent-with-microsoft-foundry/

# Shoutout

https://www.wpninjas-germany.com/
#WPNinjasGermany

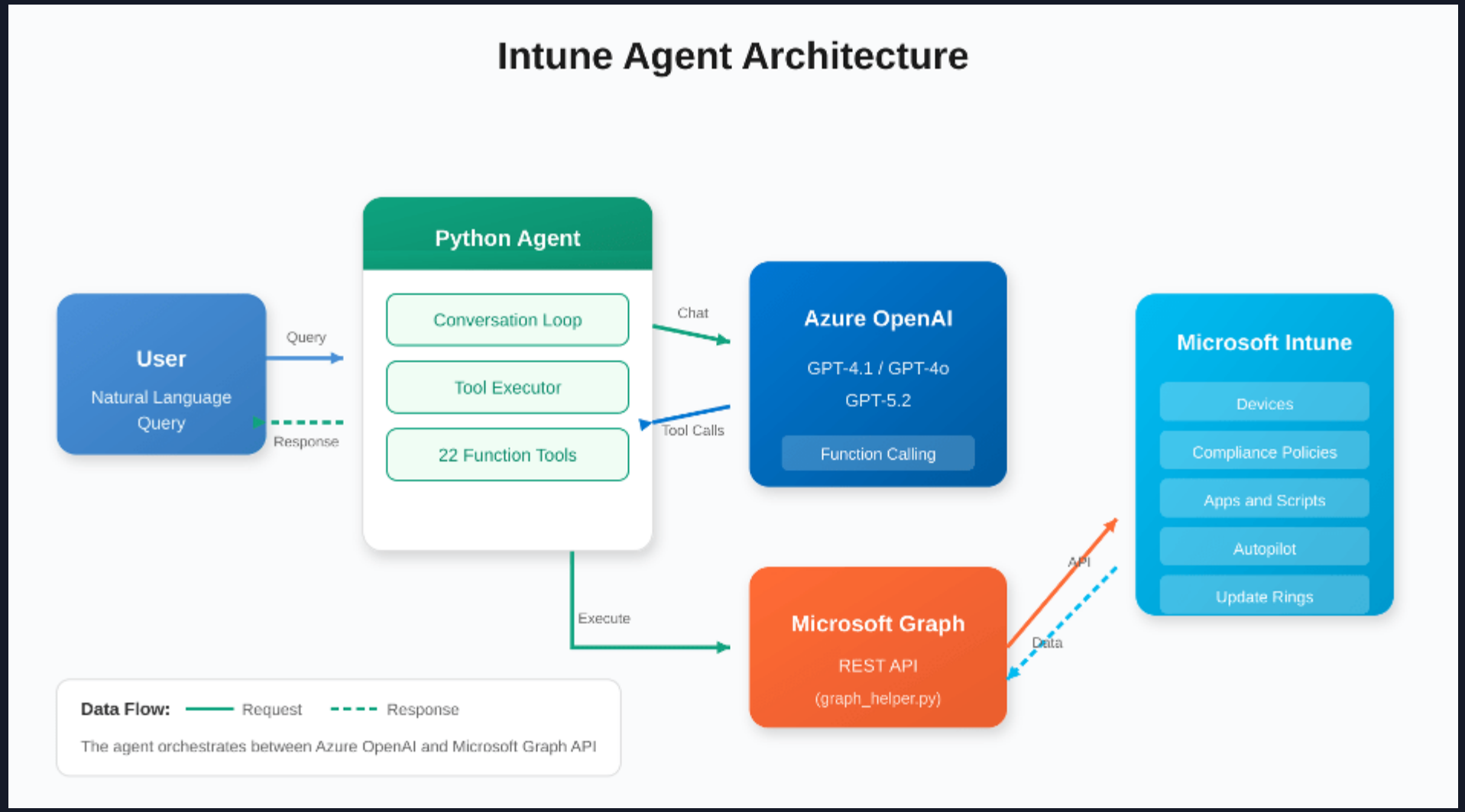


source: Building Your Own Intune Agent with Microsoft Foundry
https://jannikreinhard.com/2026/01/02/building-your-own-intune-agent-with-microsoft-foundry/

# Shoutout

https://www.wpninjas-germany.com/
#WPNinjasGermany

## 22 Function Tools by Category

(intune_tools.py)

### Device Management (7)

- get_device_count
- get_all_devices
- get_noncompliant_devices
- get_devices_by_os
- get_stale_devices
- get_device_breakdown_by_os
- get_devices_without_encryption
- get_device_details

### Autopilot (2)

- get_autopilot_devices
- get_autopilot_profiles

### Device Actions (3)

- sync_device
- restart_device
- retire_device

### Apps (2)

- get_apps
- get_detected_apps

### Updates (2)

- get_update_rings
- get_feature_updates

### Compliance & Config (4)

- get_compliance_policies
- get_compliance_summary
- get_configuration_profiles
- get_settings_catalog_policies

### Scripts (2)

- get_powershell_scripts
- get_shell_scripts

### Summary

7 categories • 22 tools total

Each tool returns JSON data for AI interpretation

source: Building Your Own Intune Agent with Microsoft Foundry
https://jannikreinhard.com/2026/01/02/building-your-own-intune-agent-with-microsoft-foundry/

# Shoutout

https://www.wpninjas-germany.com/
#WPNinjasGermany

## 22 Function Tools by Category

(intune_tools.py)

### Device Management (7)

- get_device_count
- get_all_devices
- get_noncompliant_devices
- get_devices_by_os
- get_stale_devices
- get_device_breakdown_by_os
- get_devices_without_encryption
- get_device_details

### Autopilot (2)

- get_autopilot_devices
- get_autopilot_profiles

### Device Actions (3)

- sync_device
- restart_device
- retire_device

### Apps (2)

- get_apps
- get_detected_apps

### Updates (2)

- get_update_rings
- get_feature_updates

### Compliance & Config (4)

- get_compliance_policies
- get_compliance_summary
- get_configuration_profiles
- get_settings_catalog_policies

### Scripts (2)

- get_powershell_scripts
- get_shell_scripts

### Summary

7 categories • 22 tools total

Each tool returns JSON data for AI interpretation

source: Building Your Own Intune Agent with Microsoft Foundry
https://jannikreinhard.com/2026/01/02/building-your-own-intune-agent-with-microsoft-foundry/

# Shoutout

https://www.wpninjas-germany.com/
#WPNinjasGermany

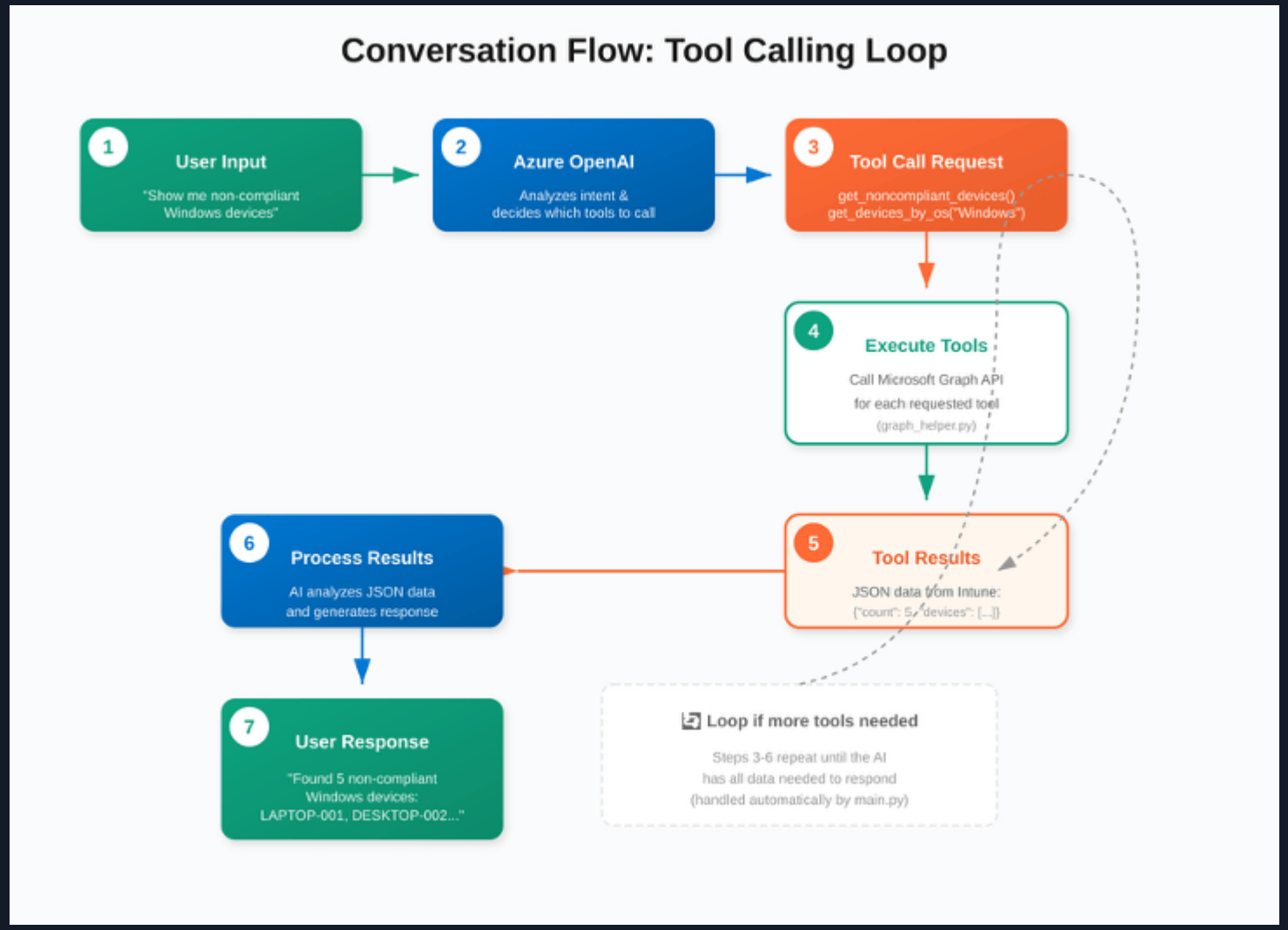


source: GitHub - JayRHa/IntuneAgent: Python-based Intune device management & monitoring
https://github.com/JayRHa/IntuneAgent

# Agent builders (comparison)

https://www.wpninjas-germany.com/
#WPNinjasGermany

| Platform | Complexity | Strength | Limitation |
|---|---|---|---|
| Azure AI Foundry | High | Full control | Requires engineering |

# We love Feedback

Great Session!

Okay Session!

Not so okay Session!

https://www.wpninjas-germany.com/
#WPNinjasGermany

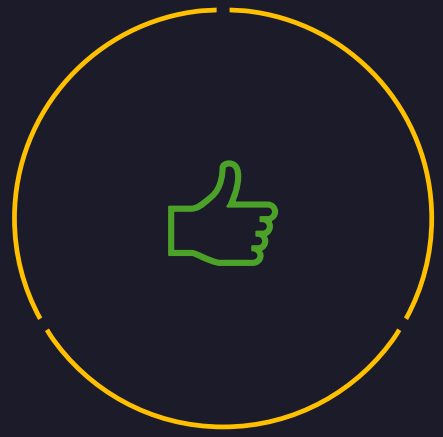

# Thank You